



MONTHLY MEMBERSHIP PROGRESS REPORT

District 11 A2

Results as of: 05/31/2019

GMT: STEVE ANTON

LOCATION MICHIGAN

GMT CA

| Clubs | | | |
|-----------------------|---------------|-----------|---------------|
| RESULTS FOR 2018-2019 | | | |
| QUARTER | NEW CLUB GOAL | NEW CLUBS | DROPPED CLUBS |
| JULY/AUG/SEPT | 0 | 0 | 0 |
| OCT/NOV/DEC | 0 | 0 | 0 |
| JAN/FEB/MAR | 0 | 0 | 0 |
| APR/MAY/JUNE | 1 | 0 | 0 |

| Members | | | |
|-----------------------|------------------------|----------------------|--|
| RESULTS FOR 2018-2019 | | | |
| QUARTER | MEMBER GROWTH NET GOAL | MEMBER GROWTH ACTUAL | DROPPED MEMBERS ACTUAL (including transfers) |
| JULY/AUG/SEPT | 0 | 13 | 15 |
| OCT/NOV/DEC | -15 | 23 | 34 |
| JAN/FEB/MAR | -10 | 37 | 28 |
| APR/MAY/JUNE | 10 | 19 | 22 |

GOALS AND ACTUAL NEW CLUBS CUMULATIVE

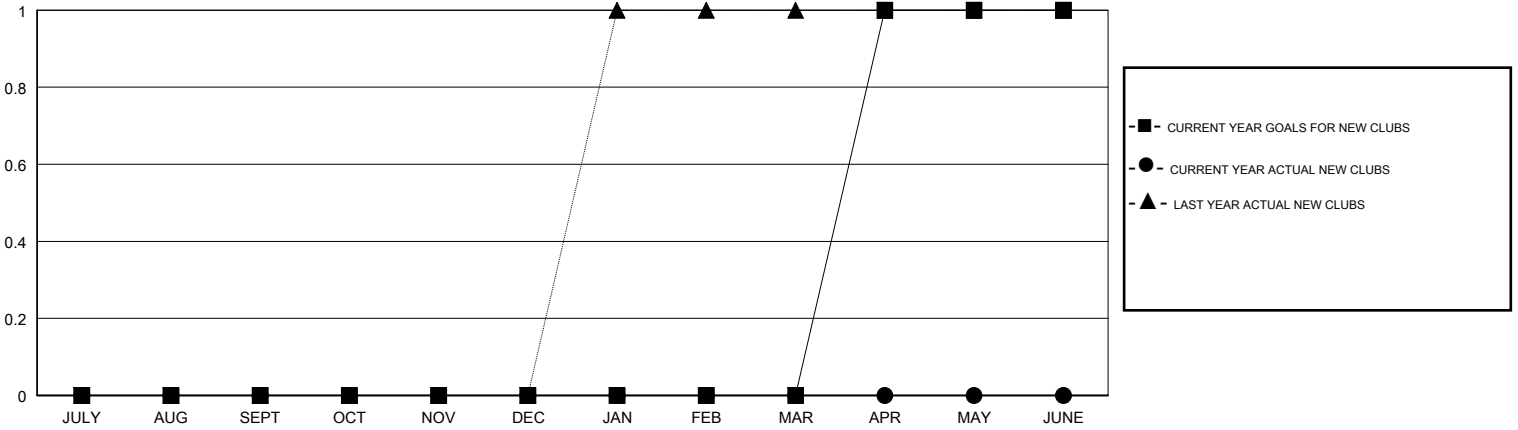

GOALS AND ACTUAL MEMBERS CUMULATIVE

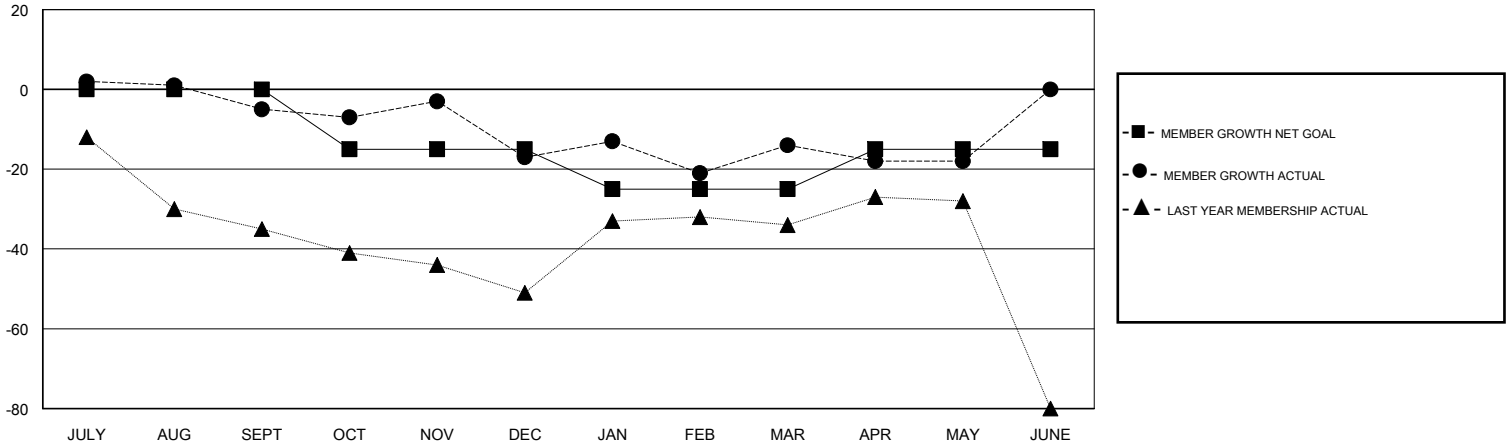

| | | |
|---|---|--|
| DROPPED CLUBS: 0 | 30 CLUBS OF 41 ADDED 1 OR MORE NEW MEMBERS | <u>GENDER DISTRIBUTION</u> MALE 967 (70.84%) FEMALE 398 (29.16%) Women Percentage Fiscal Year Goal: 35% |
| <u>DROPPED MEMBERS</u> DECEASED 19 CLUB CANCELLED 0 OTHER 80 TOTAL 99 | CLICK HERE FOR CUMULATIVE MEMBERSHIP DATA | TOTAL FAMILY UNIT MEMBERS 223 FAMILY MEMBERS PAYING HALF DUES 114 |